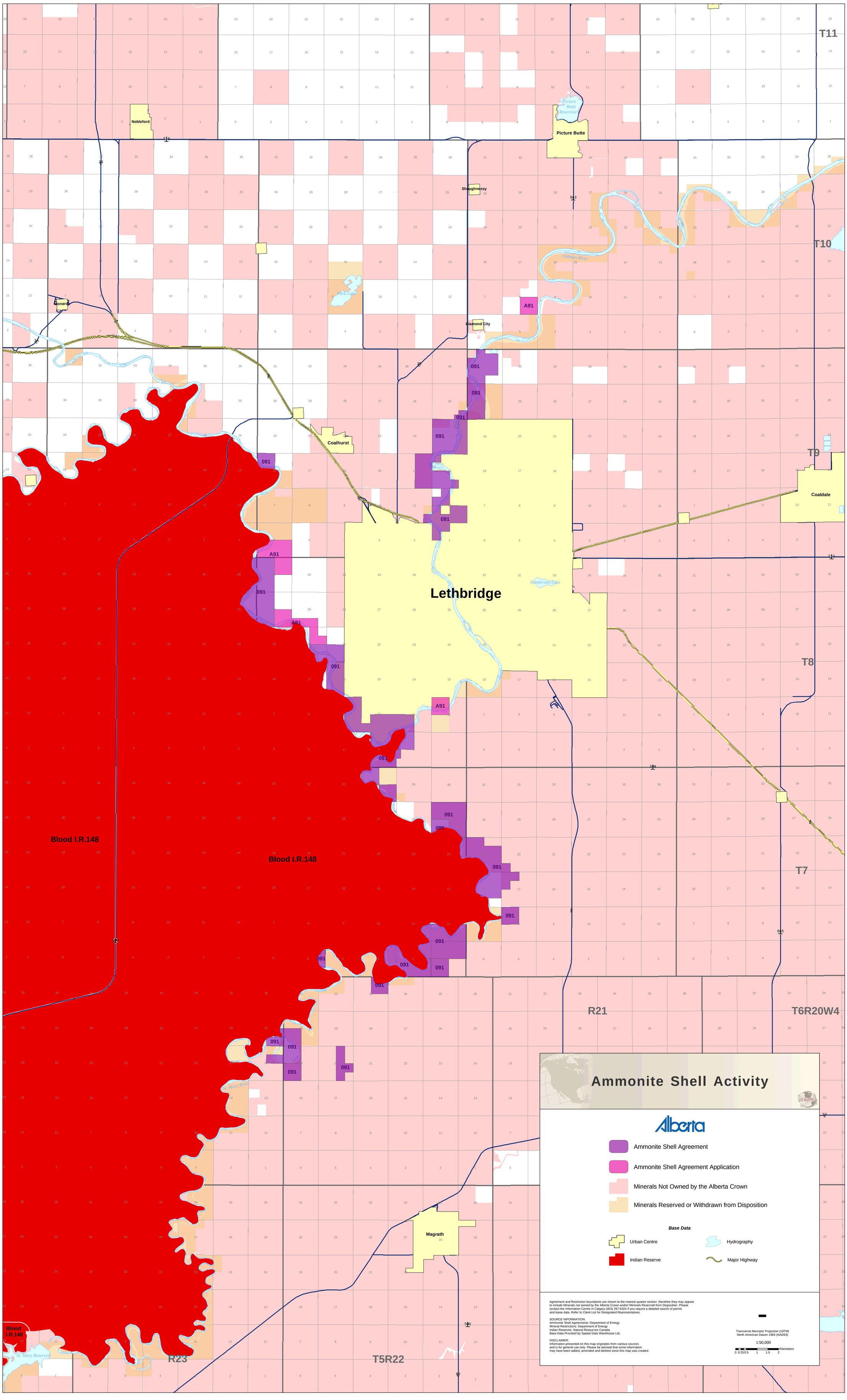
Ammonite Shell Activity
Alberta
Ammonite Shell Agreement
Ammonite Shell Agreement Application
Minerals Not Owned by the Alberta Crown
Minerals Reserved or Withdrawn from Disposition
Base Data
Urban Centre
Hydrography
Indian Reserve
Major Highway
Agreement and Restriction boundaries are shown to the nearest quarter section, therefore they may appear to include Minerals not owned by the Alberta Crown and/or Minerals Reserved from Disposition. Please contact the Information Centre in Calgary (403) 297-6324 if you require a detailed search of permit and lease data. Refer to Client List for Designated Representatives.
SOURCE INFORMATION:
Ammonite Shell Agreements: Department of Energy
Mineral Restrictions: Department of Energy
Indian Reserves: Natural Resources Canada
Base Data Provided by Spatial Data Warehouse Ltd.
DISCLAIMER:
Information presented on this map originates from various sources and is for general use only. Please be advised that some information may have been added, amended and deleted since this map was created.
Transverse Mercator Projection (10TM)
North American Datum 1983 (NAD83)
1:50,000
0 0.25 0.5 1 1.5 2 Kilometers
Lethbridge
Picture Butte
Nobleford
Monarch
Coalhurst
Coaldale
Diamond City
Shaughnessy
Magrath
Blood I.R.148
Blood I.R.148
Blood I.R.148
St. Mary Reservoir
St. Mary River
Oldman River
Picture Butte Reservoir
Park Lake
Henderson Lake
A91
091
T11
T10
T9
T8
T7
R21
T6R20W4
R23
T5R22

NOV 20, 2009